



Environment Protection Authority
GPO Box 2607 Adelaide SA 5001
211 Victoria Square Adelaide SA 5000
T (08) 8204 2004
Country areas 1800 623 445

TO THE RESIDENT

Dear resident

Re: Brighton environmental assessment work update

Further to my letter of 1 May 2018, I am writing to provide an update on the environmental assessment work being undertaken in the Brighton assessment area.

Environmental consultant Fyfe Pty Ltd (Fyfe) has been engaged by the company that has liability for the site contamination. On 21 May 2018, Fyfe wrote to residents who live on Preston Ave and Keelara Street. The letter advised that Fyfe was planning to undertake the next stage of work on footpaths and roads near their homes. At this time, no work is proposed outside this boundary. However if this changes and future work is needed near your property, then Fyfe will advise residents accordingly.

The second stage of work was prompted by the identification of chlorinated hydrocarbons, primarily tetrachloroethene (PCE), in soil vapour. These chemicals are likely to be associated with underlying groundwater contamination and have the potential to enter indoor air spaces. Fyfe commenced the second stage of work on 25 May 2018. This work included the drilling and installation of a series of temporary and permanent soil vapour bores and groundwater monitoring wells. The results of this work are due to be reported to the EPA in early August 2018. A full copy of the report will be available on the EPA website.

Groundwater (bore water) in your area may be contaminated and should not be used for any purpose. Mains water supplied by SA Water is not affected by this issue. Home grown fruit and vegetables are safe to consume, provided they are not watered with bore water.

Further information, including the stage one report, maps, fact sheets and all previous correspondence is available from the EPA website or by contacting the number below (www.epa.sa.gov.au) and follow the links to 'site contamination' then 'assessment areas'.

If you would like to speak to Fyfe please contact (08) 8201 9794. If you would like to speak to a staff member from the EPA, please contact (08) 8124 4216 or email engage.epa@sa.gov.au.

Yours sincerely



Andrew Pruszinski

MANAGER SITE CONTAMINATION

ENVIRONMENT PROTECTION AUTHORITY

Date: 4 June 2018

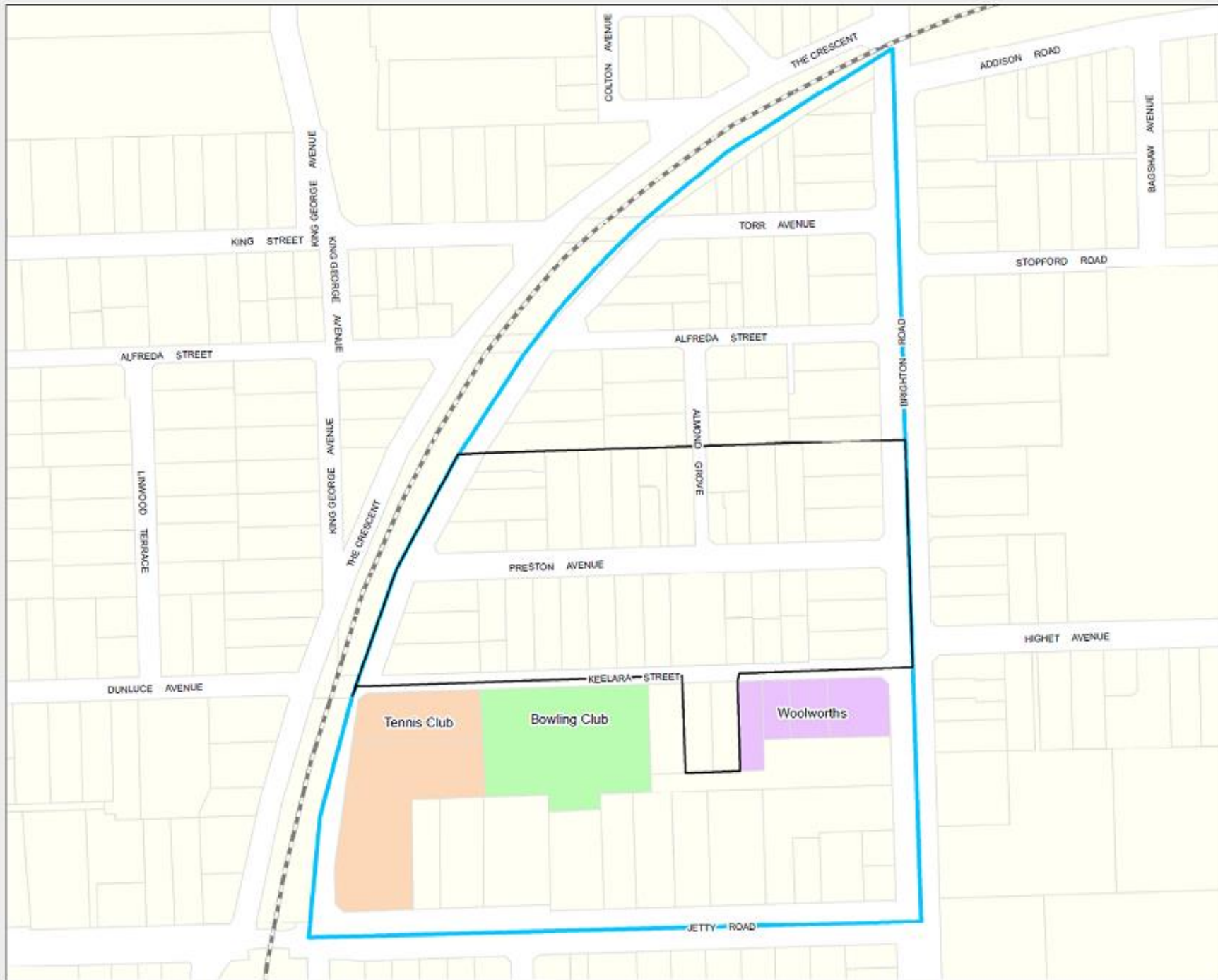

Brighton Assessment Area

Stage 1A (Fyfe Pty Ltd)

- Assessment Area
- Stage 1A Assessment Area
- Bowling Club
- Tennis Club
- Woolworths



Produced by Knowledge, Information & Strategy
 Environment Protection Authority
 GPO Box 2607 Adelaide SA 5001
 www.epa.sa.gov.au
 Date & source: 22 May, 2013
 Compiled: 22 May, 2013
 Projection: Lambert Conformal Conic
 Datum: Geocentric Datum of Australia, 1994

© Copyright Environment Protection Authority 2013.
 All rights reserved. All notes and information displayed are subject to Copyright. For the reproduction or publication thereof that exceeds the Copyright Act 1969 (Cwth) written permission must be sought from the Department.
 Although every effort has been made to ensure the accuracy of the information displayed, the Department, its agents, officers and employees make no representations, either written or implied, that the information displayed is accurate or fit for any purpose and expressly disclaims all liability for loss or damage arising from reliance upon the information displayed.

